Steeds Naby

W&M: Louis Brittz

© 2012 Urial Publishing

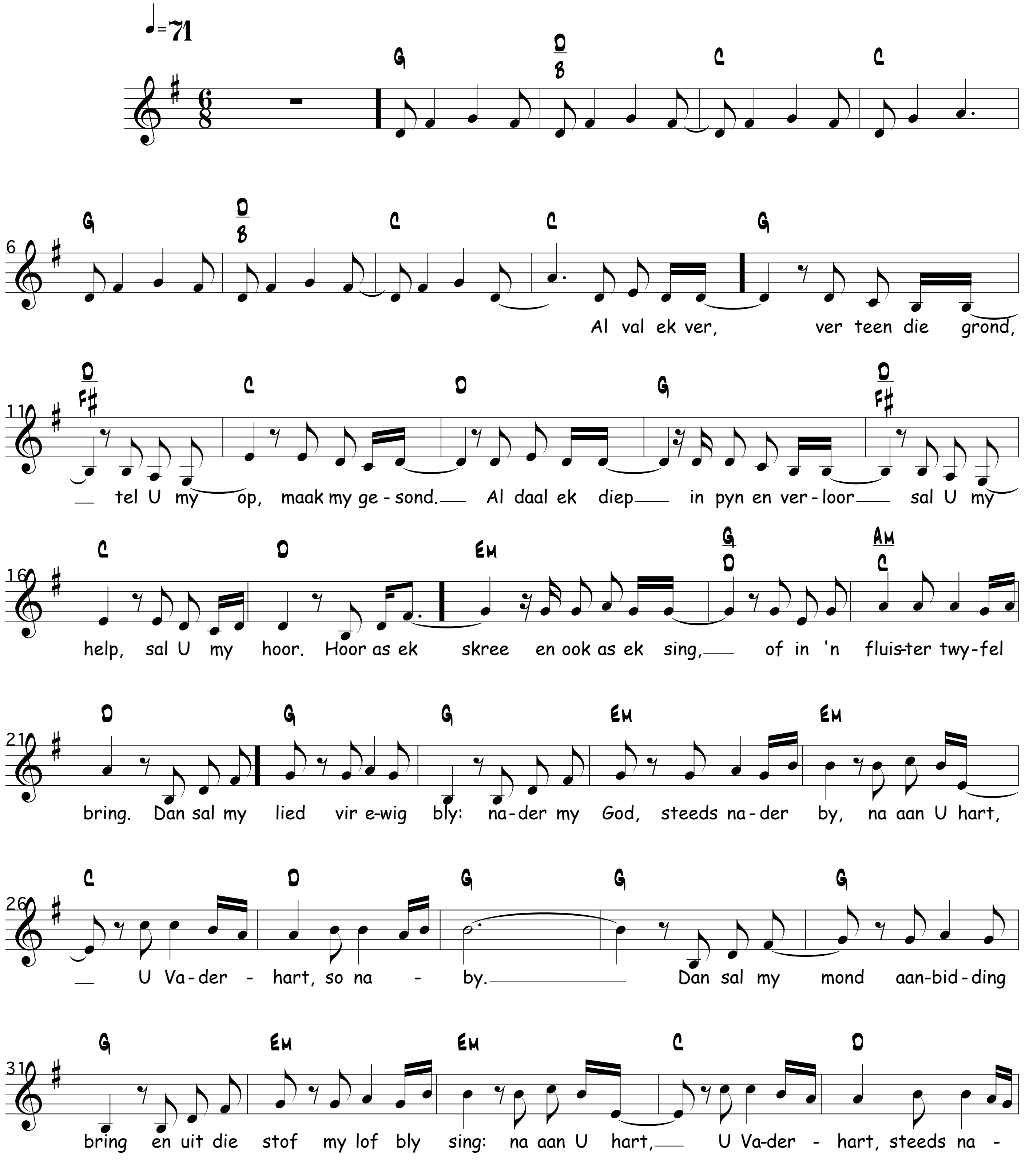

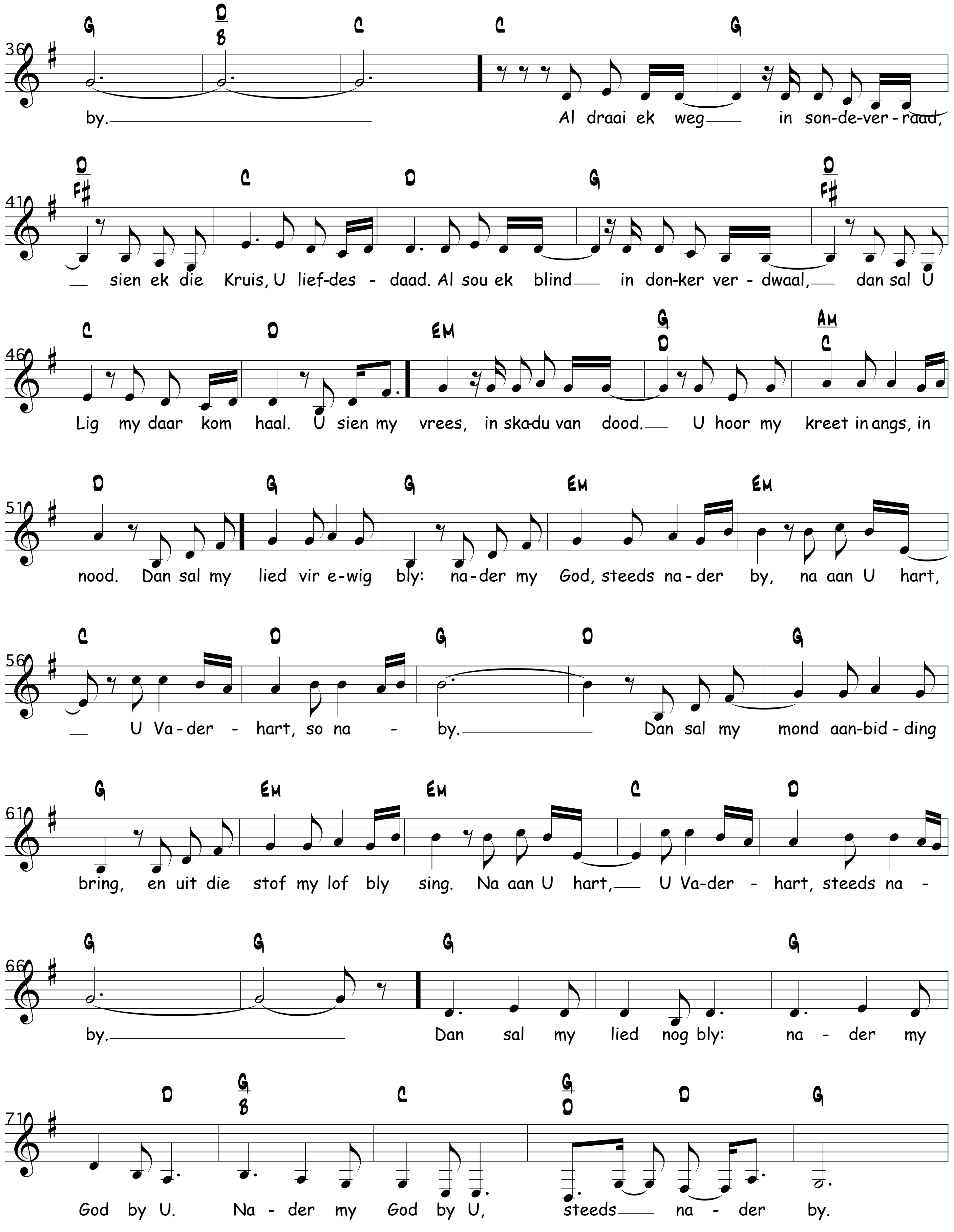

36
G D/B C C G
by.
Al draai ek weg in son-de-ver-raad,
41
D/F♯ C D G D/F♯
sien ek die Kruis, U lief-des - daad. Al sou ek blind in don-ker ver - dwaal, dan sal U
46
C D EM G/D AM/C
Lig my daar kom haal. U sien my vrees, in ska-du van dood. U hoor my kreet in angs, in
51
D G G EM EM
nood. Dan sal my lied vir e-wig bly: na-der my God, steeds na-der by, na aan U hart,
56
C D G D G
U Va-der - hart, so na - by. Dan sal my mond aan-bid-ding
61
G EM EM C D
bring, en uit die stof my lof bly sing. Na aan U hart, U Va-der - hart, steeds na -
66
G G G G
by. Dan sal my lied nog bly: na - der my
71
D G/B C G/D D G
God by U. Na - der my God by U, steeds na - der by.

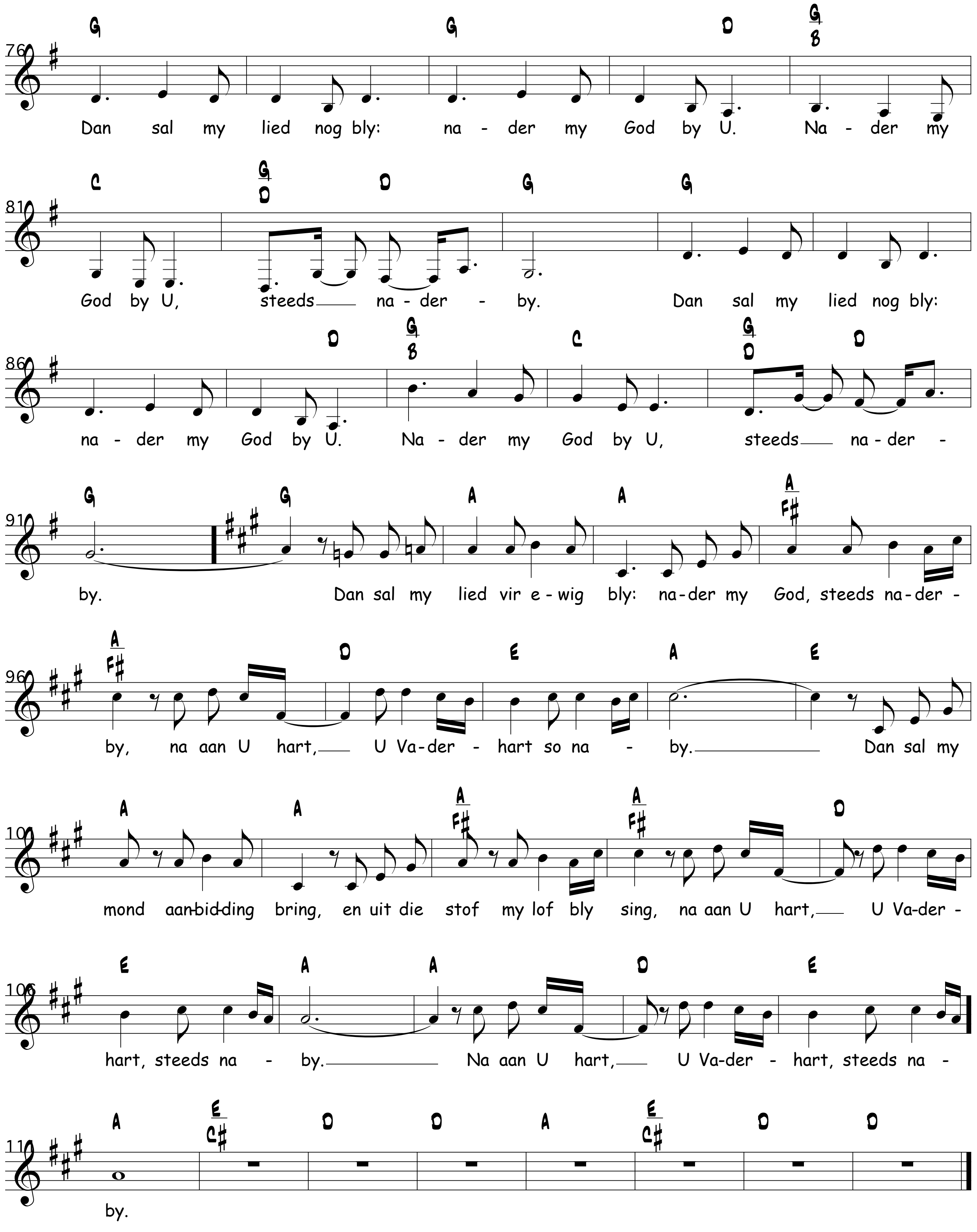
Dan sal my lied nog bly: na - der my God by U. Na - der my
God by U, steeds na - der - by. Dan sal my lied nog bly:
na - der my God by U. Na - der my God by U, steeds na - der -
by. Dan sal my lied vir e - wig bly: na - der my God, steeds na - der -
by, na aan U hart, U Va - der - hart so na - by. Dan sal my
mond aan - bid - ding bring, en uit die stof my lof bly sing, na aan U hart, U Va - der -
hart, steeds na - by. Na aan U hart, U Va - der - hart, steeds na -
by.