

HELDER LIG

W: KRISSTEL, HENNIE MARITZ, LOUIS BRITZ

M: KRISSTEL

© 2012 UZIAL PUBLISHING

$\text{♩} = 135$

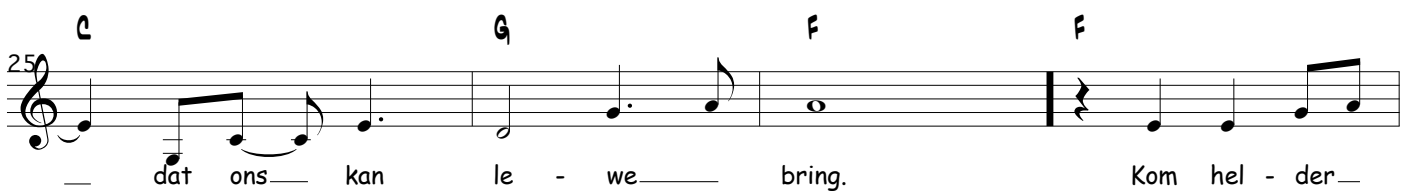
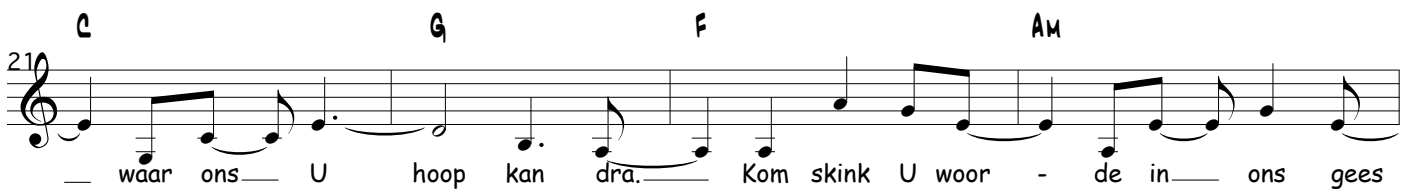
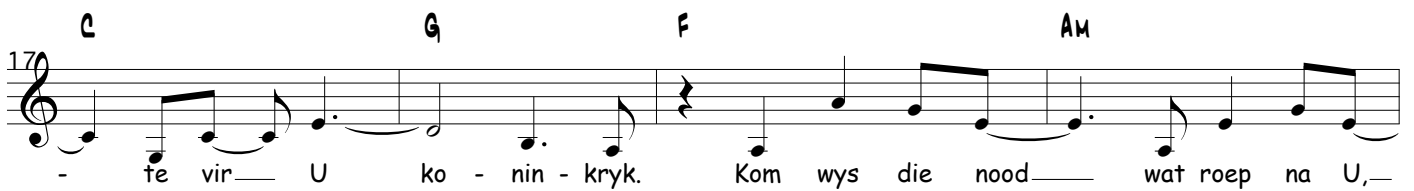
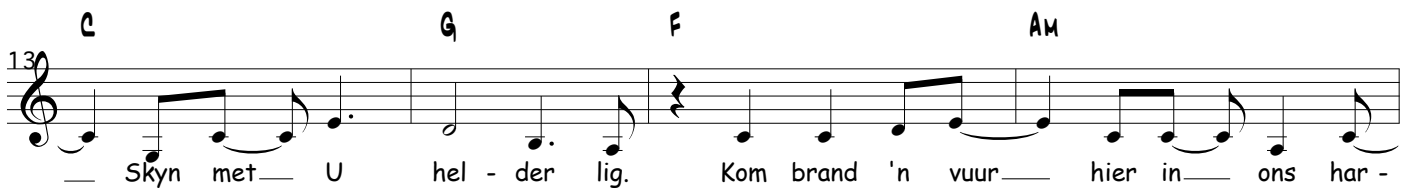
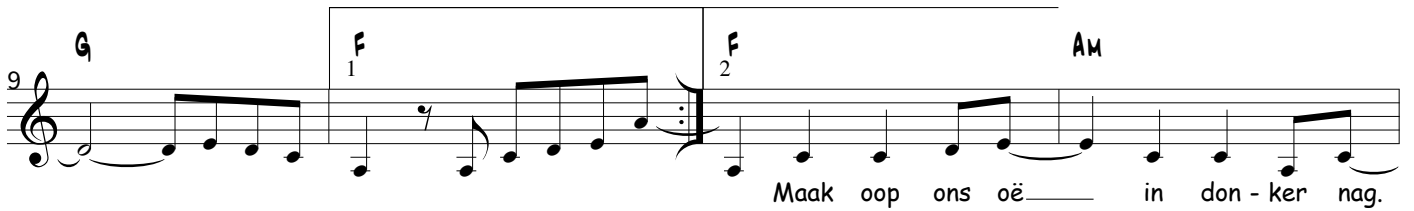

29 F C AM EM
Lig en skyn — deur ons — met waar - heid. Kom Lief - des -

33 F C G G
lig en maak — ons le - wens bruik - baar. — Ons wil U —

37 F C AM EM
dien met har - te wat — be - reid — is; — U lief - de —

41 F C AM G
gee vir men - se in — ge - bro - ken - heid.

45 AM C G F
Kom werk deur ons,

49 AM C G F
— stuur ons met lief - de wat — ver - los - sing bring. Vul ons met vreug -

53 AM C G F
de, gee — ons krag — dat ons — U beeld kan dra. Ons gee ons han -

57 AM C G F
- de, gee — ons krag — dat ons — U beeld kan dra. Ons gee ons han -

61 **Am** **C** **G** **F**
- - de, voe - te, lip - pe; gee - ons - self vir U. Mag al ons woor -

65 **Am** **C** **G** **F**
- de, da - de, den - ke, U - groot Naam uit - skree.

69 **F** **F** **C** **Am**
Kom hel - der Lig en skyn - deur ons - met waar - heid.

73 **Em** **F** **C** **G**
Kom Lief - des lig, en maak - ons le - wens bruik - baar.

77 **G** **F** **C** **Am**
- Ons wil U - dien met har - te wat - be - reid - is;

81 **Em** **F** **C** **Am**
U lief - de - gee vir men - se in - ge - bro - ken - heid.

85 **G** **Am** **C** **G**

89 **F** **Am** **C** **G**

93 F AM C G

97 F AM C G

100 F F C AM

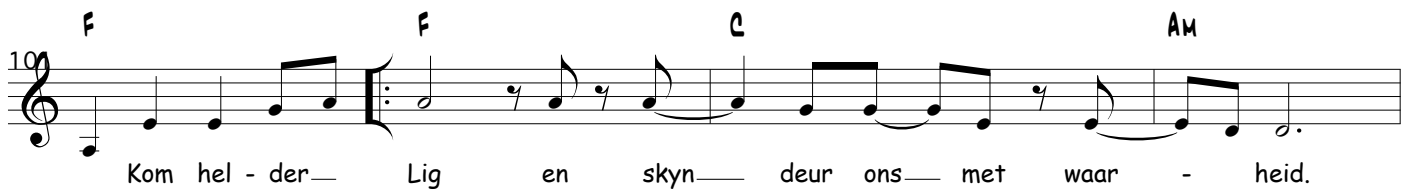

100 F F C AM
Kom hel - der — Lig en skyn — deur ons — met waar - heid.

105 EM F C G

105 EM F C G
Kom Lief - des - lig en maak — ons le - wens bruik - baar. —

109 G F C AM

109 G F C AM
— Ons wil U — dien met har - te wat — be - reid — is; —

116 EM F C AM G

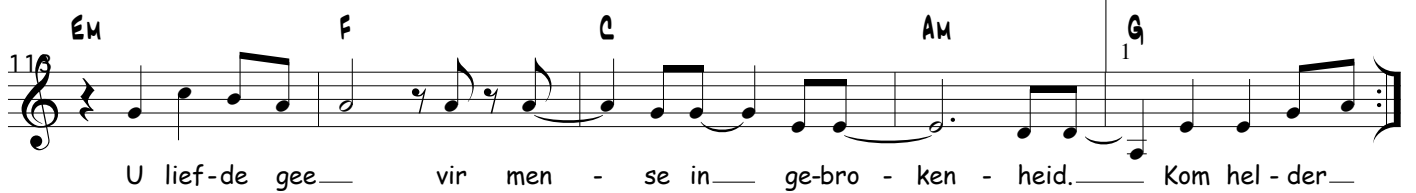

116 EM F C AM G
U lief - de gee — vir men - se in — ge - bro - ken - heid. — Kom hel - der —

116 G AM C G

116 G AM C G

120 F AM C G F

120 F AM C G F
